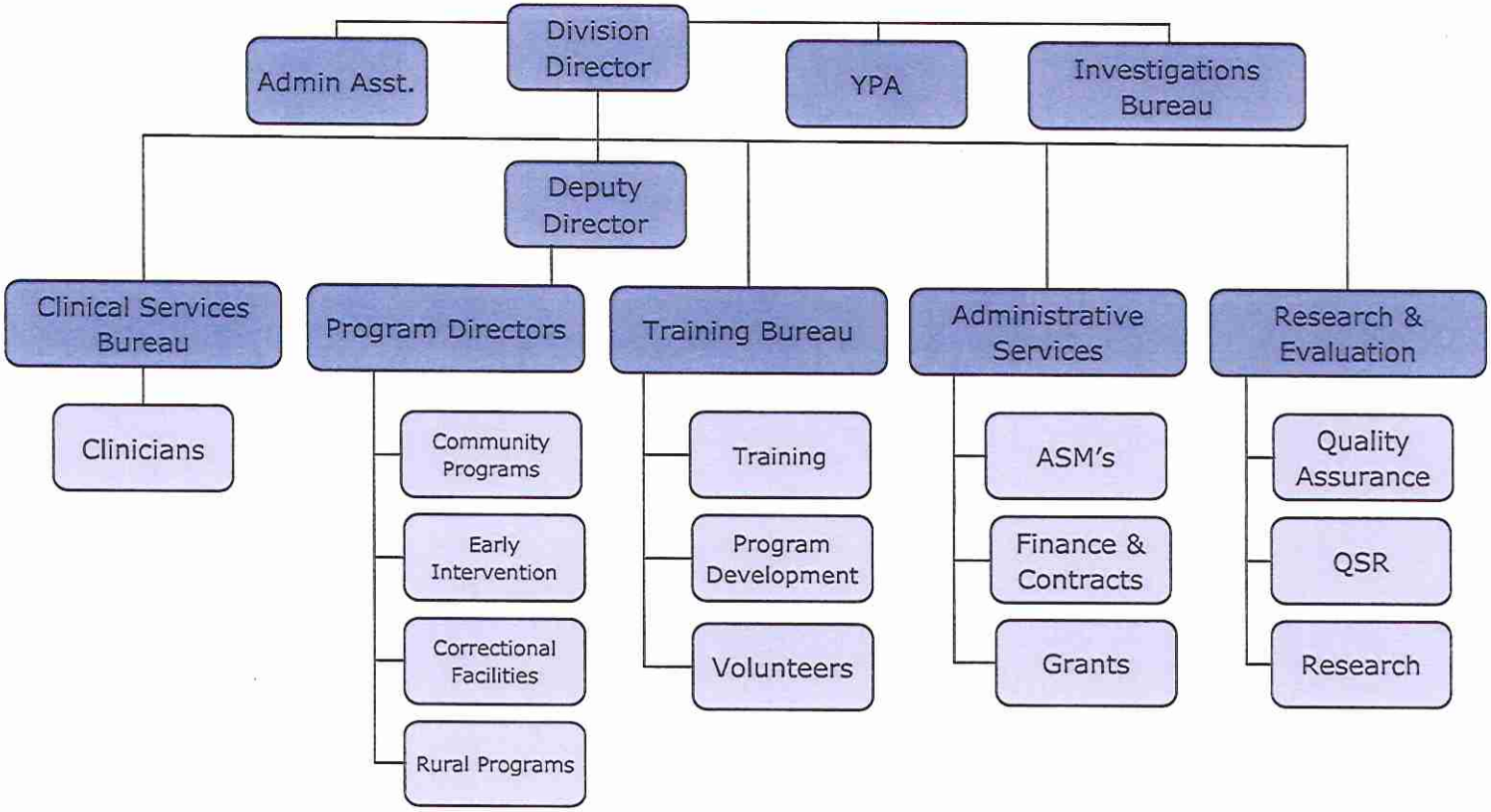# Division of Juvenile Justice Services